

DUNHAM SURVEYING, S. C.
SURVEYING & SUBDIVIDING
DELAVER, WISCONSIN 53115

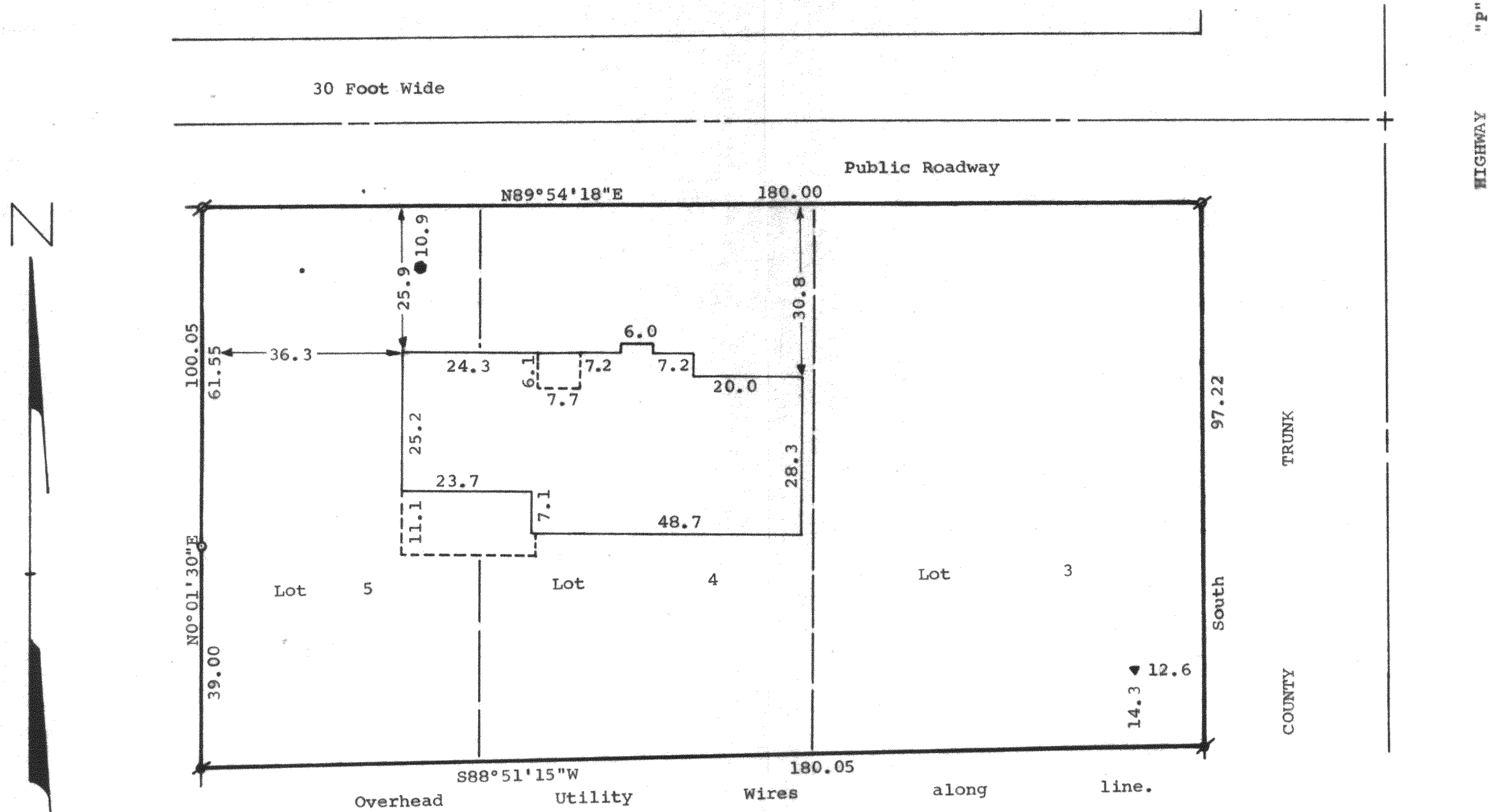

Scale - 1" = 20'

⊘ = 1" Dia. Iron Pipe Found
⊘ = 3/4" Dia. Iron Pipe Found
⊘ = 3/4"x24" Iron Pipe Set
● = Well
▲ = Vent Pipe

Owner: Jerry Mulick
3051 Crestwood Lane
Glenview, Illinois 60025

Note: Bearings are referenced to
the West line of County Trunk
Highway "P", assumed bearing
of North-South.

STATE OF WISCONSIN) ss
COUNTY OF WALWORTH)

I, George T. Dunham, Surveyor, certify that I have surveyed
the property described as follows,

Lots 3, 4, and 5 in Block "A" of Crystal Bowl, a subdivision
located in Sections 12 and 13, all in T3N, R15E, Walworth
County, Wisconsin,

and that the above map is a true representation thereof and shows the
size and location of the property, its exterior boundaries, the location
of all visible structures and dimensions of all principal buildings
thereon, boundary fences, apparent easements, roadways and visible
encroachments, if any.

This survey is made for the use of the present owners of the property,
and also those who purchase, mortgage, or guarantee the title thereto
within one (1) year from date hereof.

July 16, 1982.

George T. Dunham
George T. Dunham, Surveyor

